Poor Rosy

Irving SCHLEIN
(1905 - 1986)

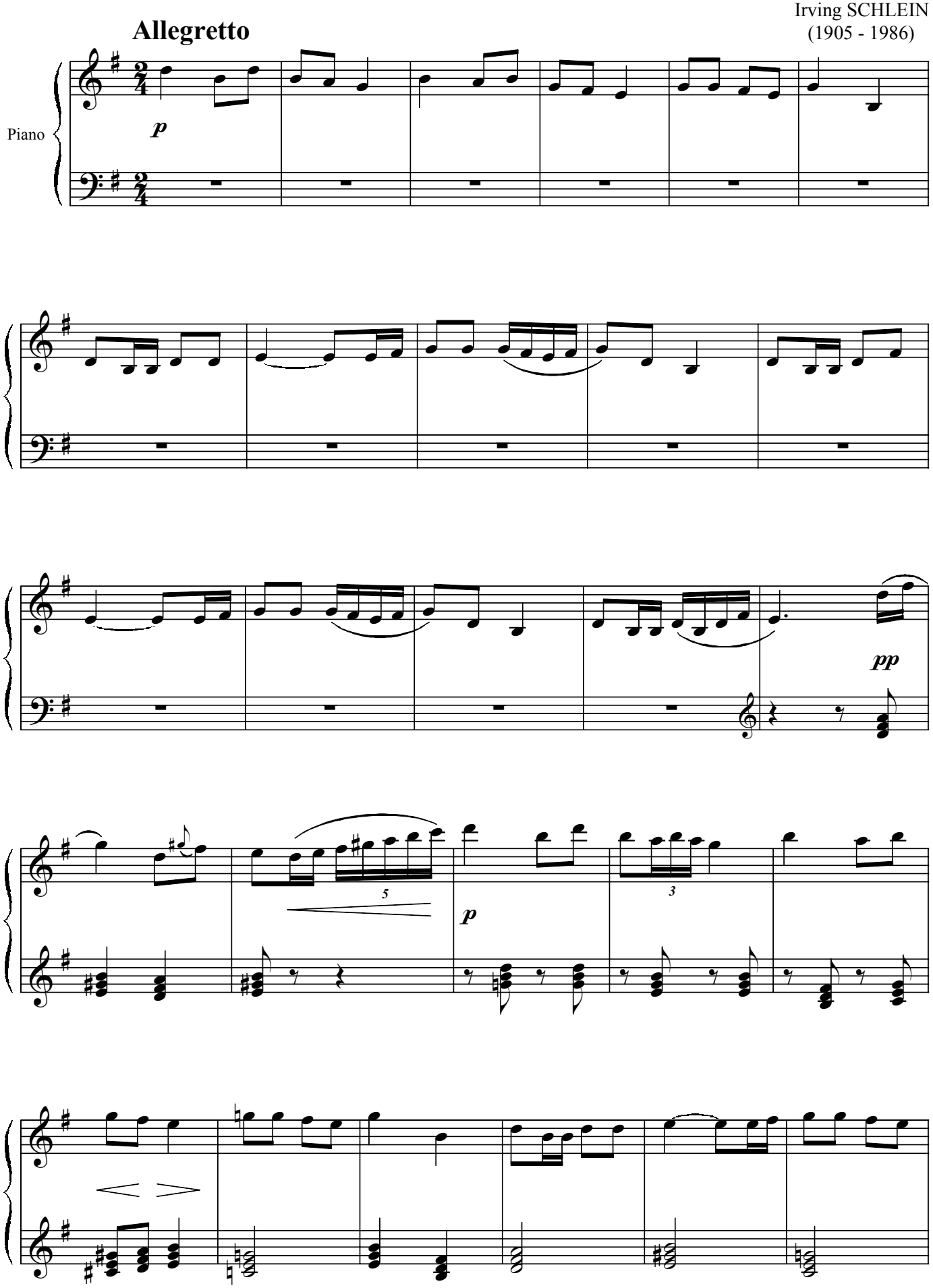

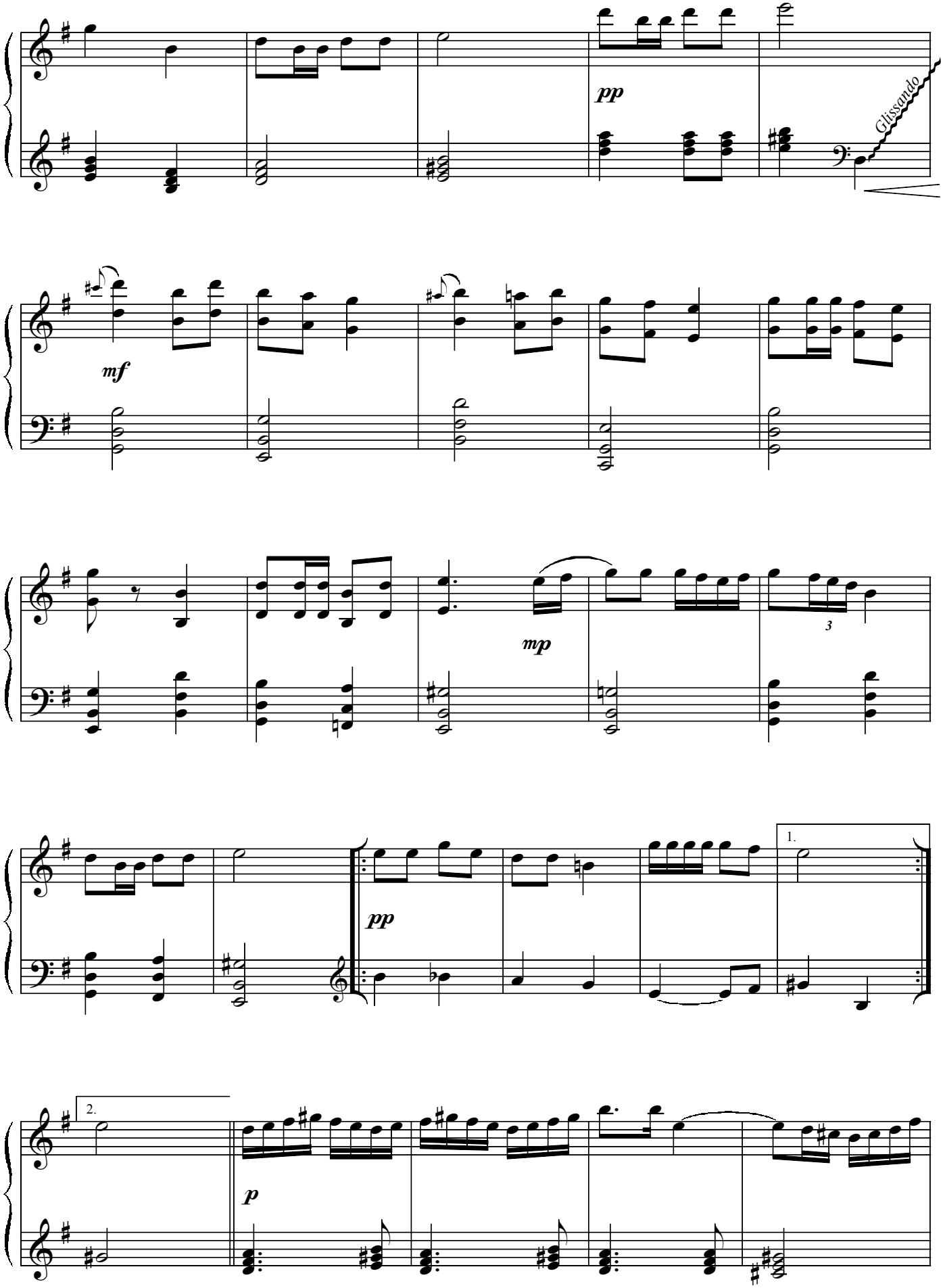
pp
Glissando
mf
mp
3
pp
1.
2.
p