Divertimento for Clarinet and Piano

I

Irving SCHLEIN
(1905 - 1986)

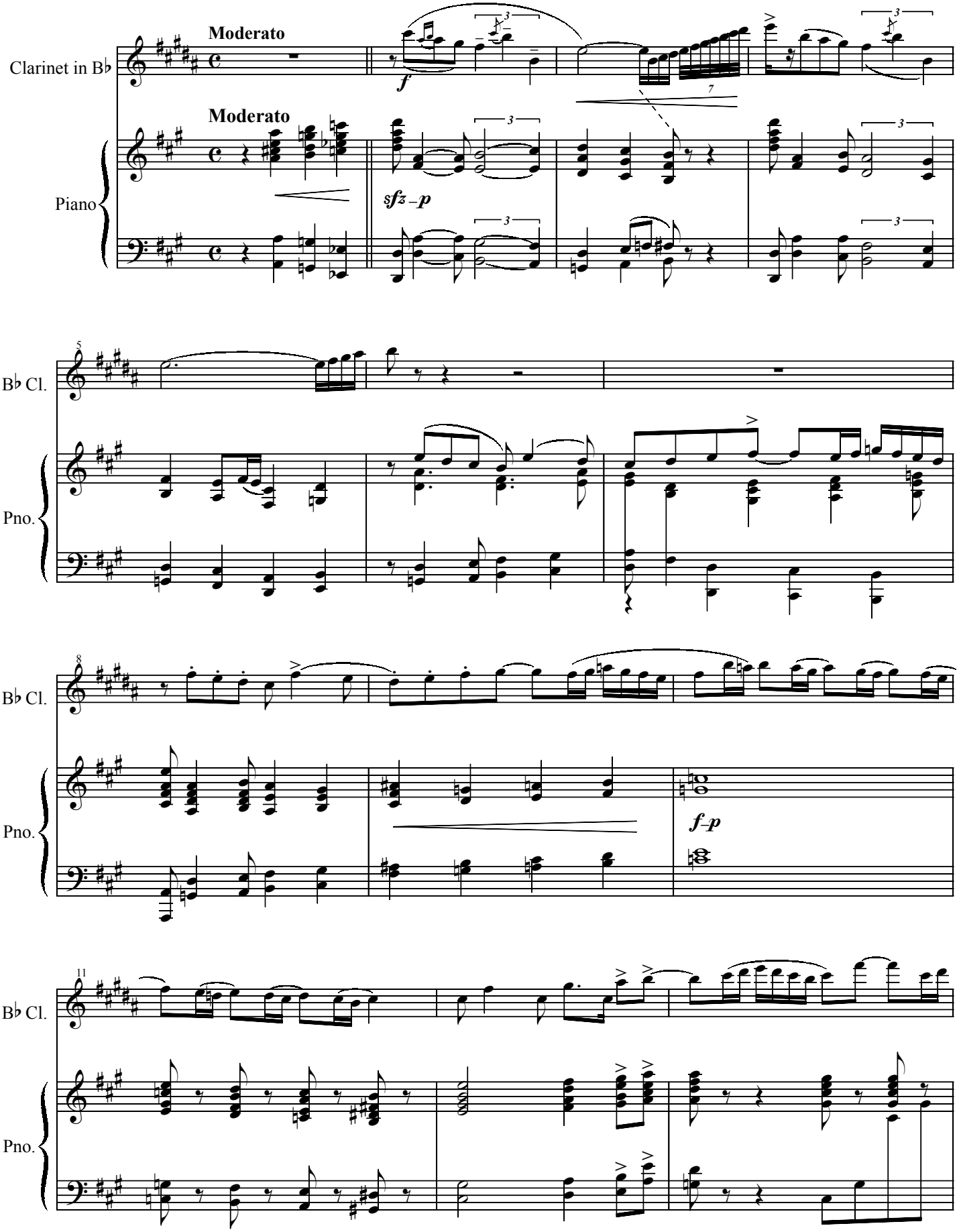

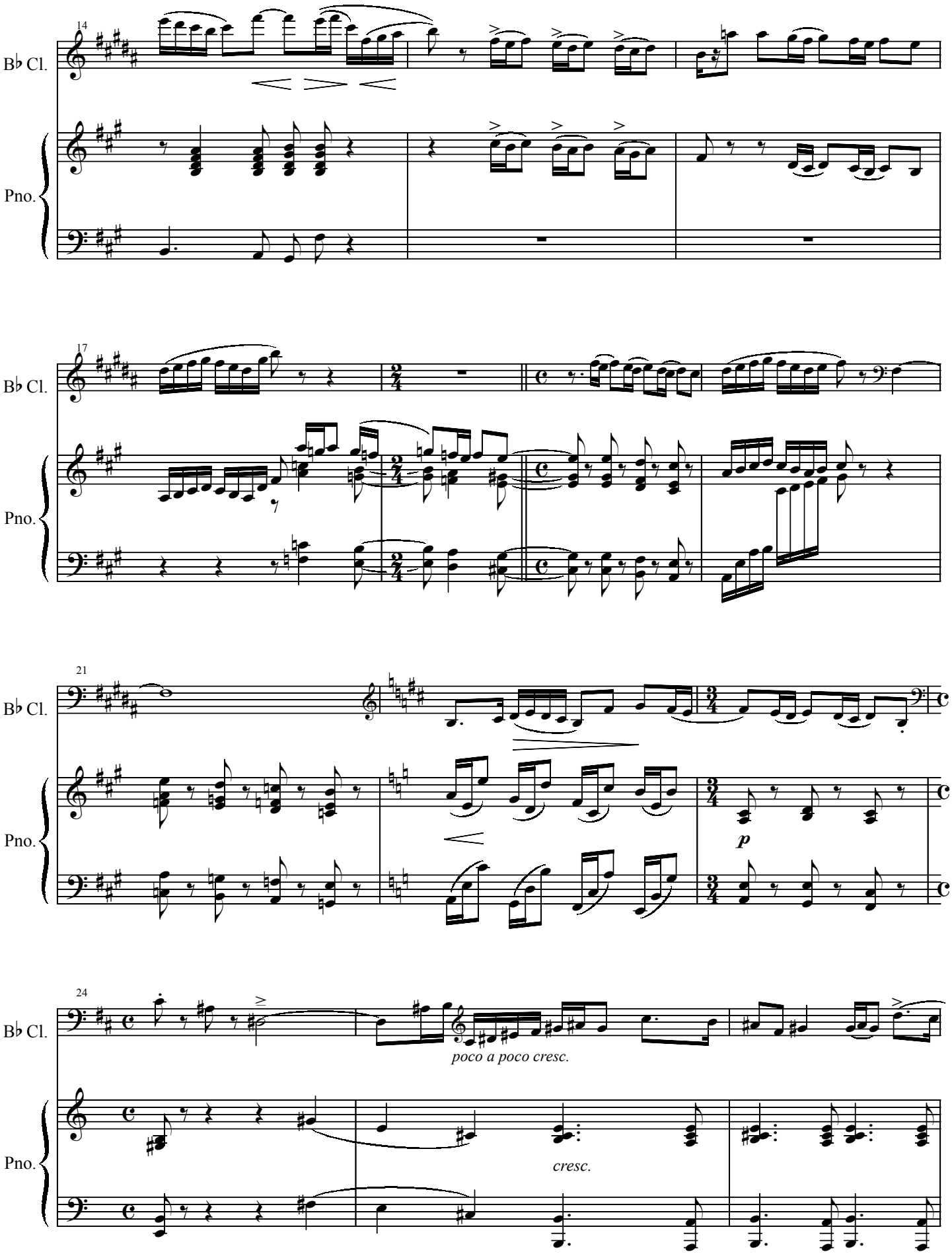
14
B♭ Cl.
Pno.
17
B♭ Cl.
Pno.
21
B♭ Cl.
Pno.
p
24
B♭ Cl.
poco a poco cresc.
Pno.
cresc.